

SECTION E CERTIFICATION

This certification is to be signed by a land surveyor, engineer, or architect who is authorized by state or local law to certify elevation information when the elevation information for Zones A1-A30, AE, AH, A (with BFE), V1-V30, VE, and V (with BFE) is required. Community officials who are authorized by local law or ordinance to provide floodplain management information, may also sign the certification. In the case of Zones AO and A (without a FEMA or community issued BFE), a building official, a property owner, or an owner's representative may also sign the certification.

Reference level diagrams 6, 7 and 8 - Distinguishing Features-If the certifier is unable to certify to breakaway/non-breakaway wall, enclosure size, location of servicing equipment, area use, wall openings, or unfinished area Feature(s), then list the Feature(s) not included in the certification under Comments below. The diagram number, Section C, Item 1, must still be entered.

I certify that the information in Sections B and C on this certificate represents my best efforts to interpret the data available. I understand that any false statement may be punishable by fine or imprisonment under 18 U.S. Code, Section 1001.

CERTIFIER'S NAME <i>WILLIAM C. ENORISS</i>		LICENSE NUMBER (or Affix Seal) <i>NJ LIC # 27486</i>	
TITLE <i>LAND SURVEYOR</i>	COMPANY NAME <i>DOLAN-ENORISS ASSOC P.A.</i>		
ADDRESS <i>651 WEST LARBY ROAD</i>	CITY <i>FORKED RIVER</i>	STATE <i>NJ</i>	ZIP <i>08731</i>
SIGNATURE <i>William C. Enoriss</i>	DATE <i>2/5/93</i>	PHONE <i>609-693-6452</i>	

Copies should be made of this Certificate for: 1) community official, 2) insurance agent/company, and 3) building owner.

COMMENTS: ① Reference Elevation taken at FINISH FLOOR of Dwelling on Pilings, WOODEN Enclosure AROUND PILINGS
 ② Lower Elevation @ Garage Level 4.6'± No Mechanicals APPARENT in this Area. UNDER Dwelling from outside of Dwelling.
 ③ Air Conditioner outside of Dwelling BASE ELEV. 7.6'
 ④ All Elevations NGVD. Bench Mark Not on Form *W.C. Enoriss*

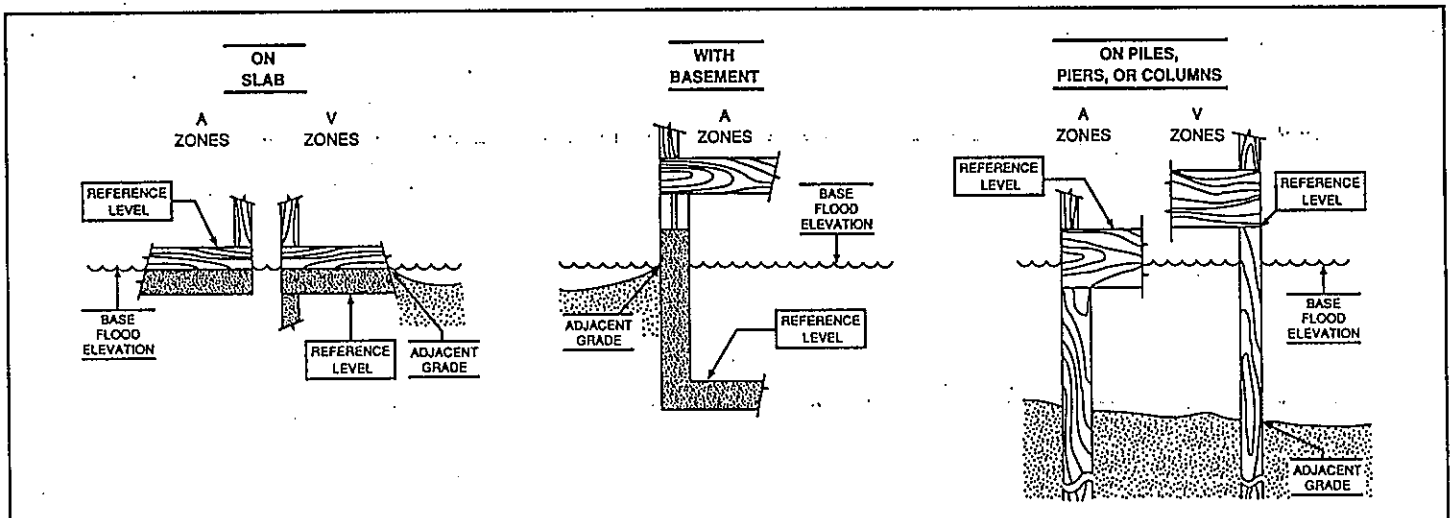

The diagrams above illustrate the points at which the elevations should be measured in A Zones and V Zones. Elevations for all A Zones should be measured at the top of the reference level floor. Elevations for all V Zones should be measured at the bottom of the lowest horizontal structural member.

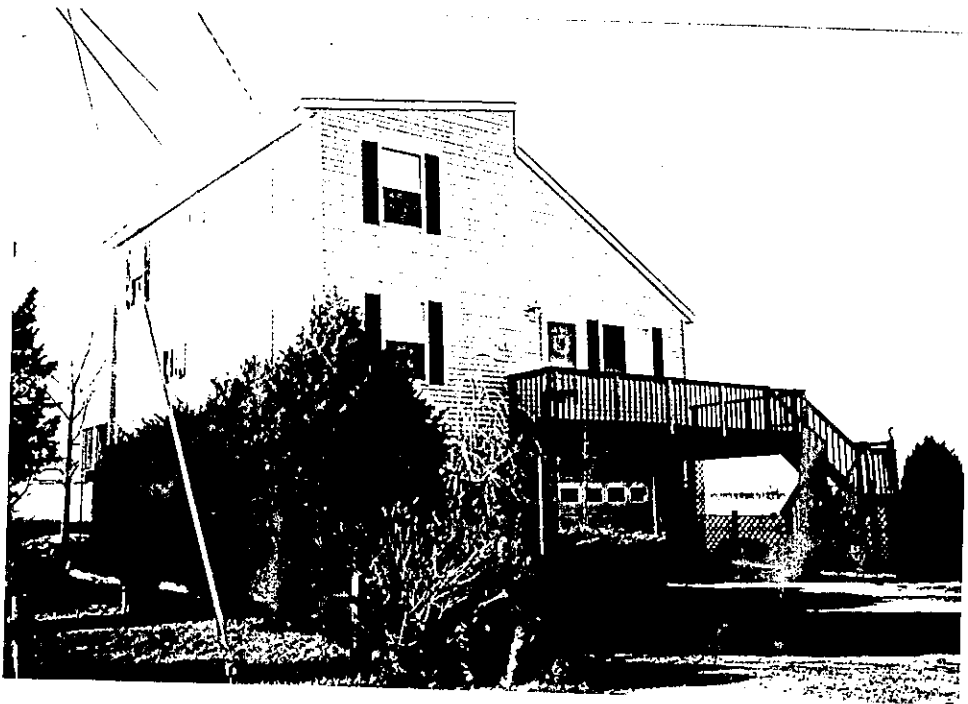
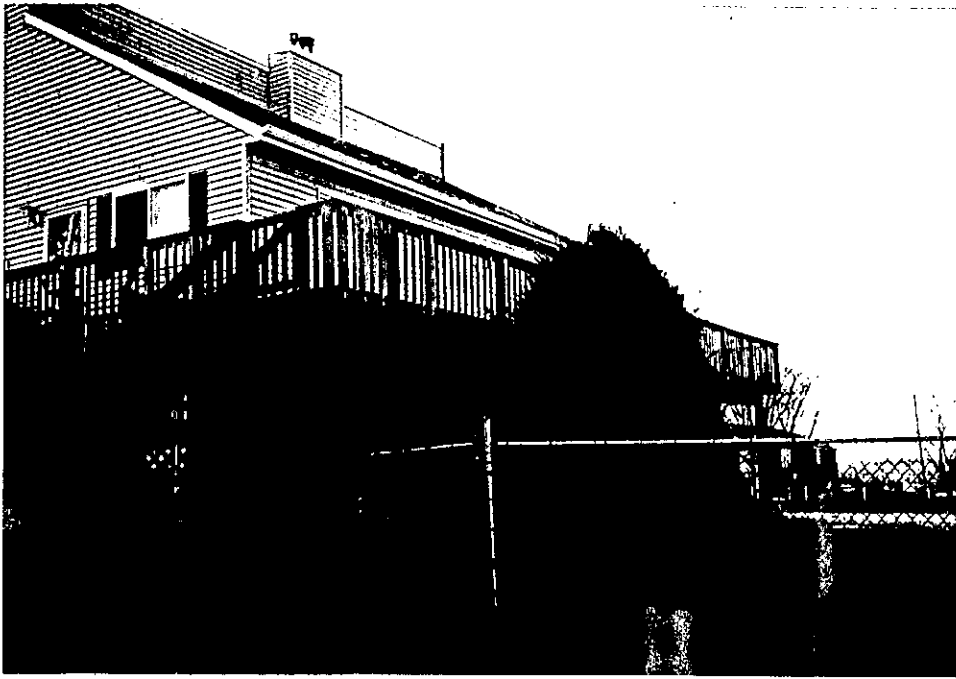

41 CAPSTAN RD.
WARETOWN, N. J.

